

BEHIND THE WHEEL TEACHING STRATEGIES

The Point of No Return

Straight-lining the Roundabout

Before We Hit The Road (Be ready to share your own tips)

POINT OF NO RETURN

The point at which the driver decides keep going if the light turns yellow when approaching a green light

POINT OF NO RETURN

The point at which the driver decides keep going if the light turns yellow when approaching a green light

Usually about 3 seconds before entering the intersection

POINT OF NO RETURN

The point at which the driver decides keep going if the light turns yellow when approaching a green light

Usually about 3 seconds before entering the intersection

Factors that must be considered: Speed, type/weight of vehicle, road conditions, is there traffic to the rear?

Western Oregon University Video

Part 1: Stale Green Lights & Reading Clues. Also a chance to demonstrate commentary driving.

Part 2: Point of No Return

Straight-lining a Roundabout: The “Racing Line”

The idea is to make your path as straight as possible when going straight through a roundabout.

Right turn signal is used before exiting.

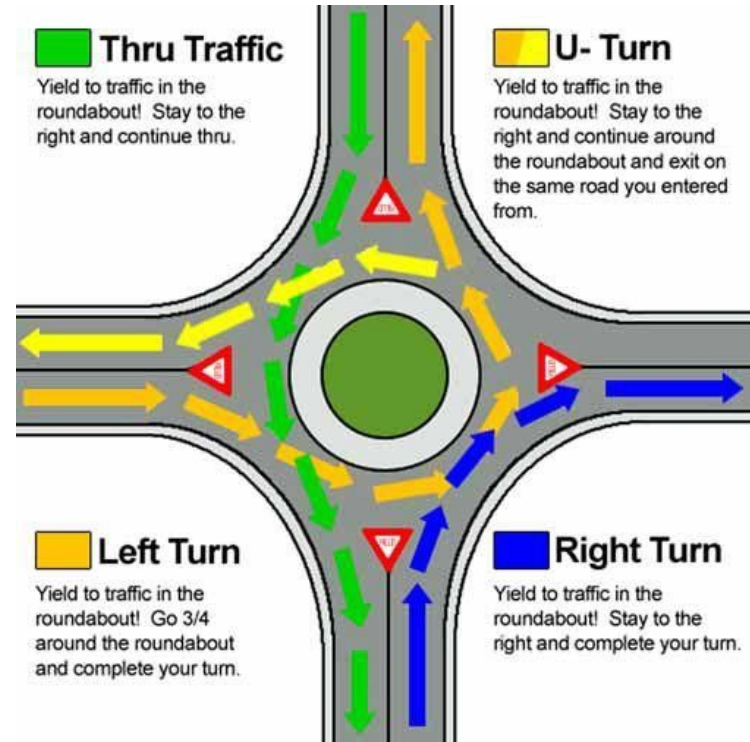

THINGS TO DO BEFORE DRIVE #1

(OTHER THAN THE NORMAL PRE-DRIVE SEQUENCE)

- Locate blind zones

THINGS TO DO BEFORE DRIVE #1

(OTHER THAN THE NORMAL PRE-DRIVE SEQUENCE)

- Locate blind zones
- Use the blinker without looking or taking hand off the steering wheel

THINGS TO DO BEFORE DRIVE #1

(OTHER THAN THE NORMAL PRE-DRIVE SEQUENCE)

- Locate blind zones
- Use the blinker without looking or taking hand off the steering wheel
- Speedometer/wipers/washer/rear window defroster/HVAC

THINGS TO DO BEFORE DRIVE #1

(OTHER THAN THE NORMAL PRE-DRIVE SEQUENCE)

- Locate blind zones
- Use the blinker without looking or taking hand off the steering wheel
- Speedometer/wipers/washer/rear window defroster/HVAC
- Foot placement on gas & brake - back and forth without looking

THINGS TO DO BEFORE DRIVE #1

(OTHER THAN THE NORMAL PRE-DRIVE SEQUENCE)

- Locate blind zones
- Use the blinker without looking or taking hand off the steering wheel
- Speedometer/wipers/washer/rear window defroster/HVAC
- Foot placement on gas & brake - back and forth without looking
- Hold foot on gas and keep at 2000 RPM's

THINGS TO DO BEFORE DRIVE #1

(OTHER THAN THE NORMAL PRE-DRIVE SEQUENCE)

- Locate blind zones
- Use the blinker without looking or taking hand off the steering wheel
- Speedometer/wipers/washer/rear window defroster/HVAC
- Foot placement on gas & brake - back and forth without looking
- Hold foot on gas and keep at 2000 RPM's
- Practice lane changes left and right

THINGS TO DO BEFORE DRIVE #1

(OTHER THAN THE NORMAL PRE-DRIVE SEQUENCE)

- Locate blind zones
- Use the blinker without looking or taking hand off the steering wheel
- Speedometer/wipers/washer/rear window defroster/HVAC
- Foot placement on gas & brake - back and forth without looking
- Hold foot on gas and keep at 2000 RPM's
- Practice lane changes left and right
- Practice lane changes left and right while maintaining RPM's

THINGS TO DO BEFORE DRIVE #1

(OTHER THAN THE NORMAL PRE-DRIVE SEQUENCE)

- Locate blind zones
- Use the blinker without looking or taking hand off the steering wheel
- Speedometer/wipers/washer/rear window defroster/HVAC
- Foot placement on gas & brake - back and forth without looking
- Hold foot on gas and keep at 2000 RPM's
- Practice lane changes left and right
- Practice lane changes left and right while maintaining RPM's
- Head against head restraint in case of rear end collision

THINGS TO DO BEFORE DRIVE #1

(OTHER THAN THE NORMAL PRE-DRIVE SEQUENCE)

- Locate blind zones
- Use the blinker without looking or taking hand off the steering wheel
- Speedometer/wipers/washer/rear window defroster/HVAC
- Foot placement on gas & brake - back and forth without looking
- Hold foot on gas and keep at 2000 RPM's
- Practice lane changes left and right
- Practice lane changes left and right while maintaining RPM's
- Head against head restraint in case of rear end collision
- Arm Signals

THINGS TO DO BEFORE DRIVE #1

(OTHER THAN THE NORMAL PRE-DRIVE SEQUENCE)

- Locate blind zones
- Use the blinker without looking or taking hand off the steering wheel
- Speedometer/wipers/washer/rear window defroster/HVAC
- Foot placement on gas & brake - back and forth without looking
- Hold foot on gas and keep at 2000 RPM's
- Practice lane changes left and right
- Practice lane changes left and right while maintaining RPM's
- Head against head restraint in case of rear end collision
- Arm Signals
- Other ideas???

THANK YOU!

Rodger Anderson

Lake Stevens High School

Rodger_Anderson@lkstevens.wednet.edu

Reference Points

- From the driver's seat, **see some part of the vehicle, as it relates to some part of the roadway, to show where the vehicle is actually located on the roadway.**



Right Side Limitation

3-6 inches from the curb

What is the point on the hood or dash where front lines up?



What is the point on the hood or dash where front lines up?





Rear Limitation
3-6 inches from curb

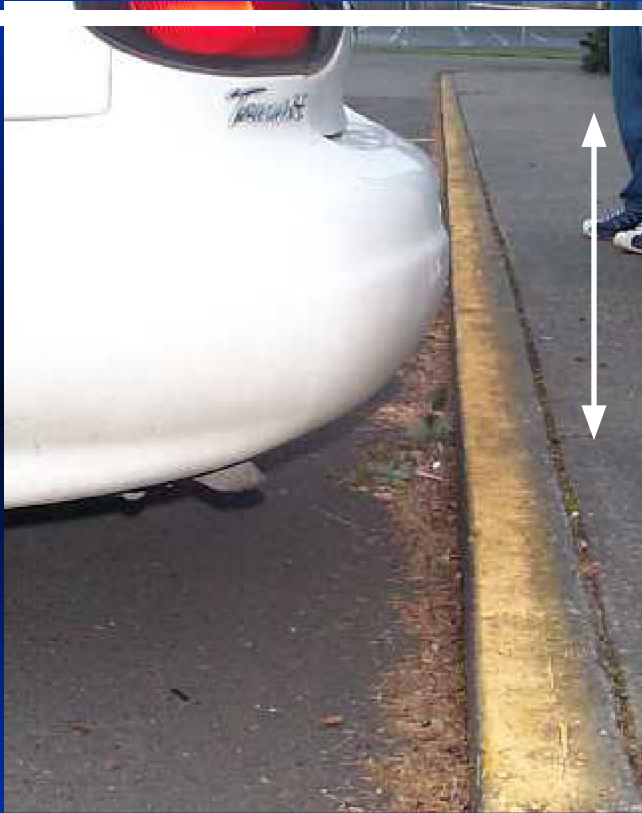

Rear Limitation
3-6 inches from curb

**Rear window view, to the rear:
Where is the “mark” ?**



**Rear window view, to the rear:
Where is the “mark” ?**



**Rear window view, to the rear:
Where is the “mark” ?**

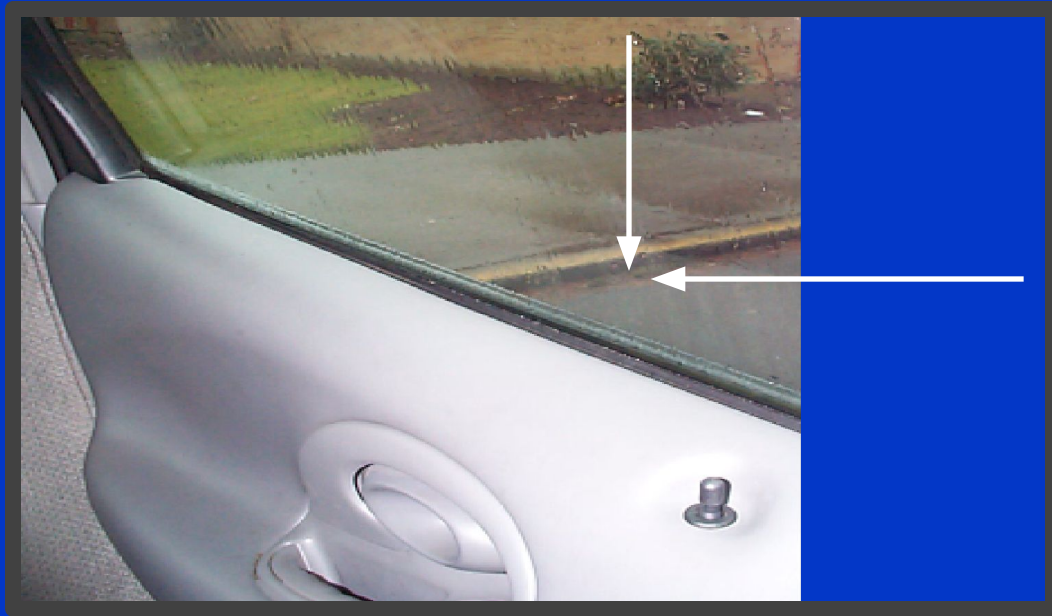

Find your mark on the door.





View from inside out right rear window.



**View from inside out right
rear window.
Where is your mark?**

Front Limitation





Note: License plate even with the curb.



Note: License plate even with the curb.

**Distance from bottom of mirror to top of curb, right side,
and where does the window ledge meet the curb?**



Distance from bottom of mirror to top of curb, right side...



**Distance from bottom of mirror to top of curb, right side,
and where does the window ledge meet the curb?**

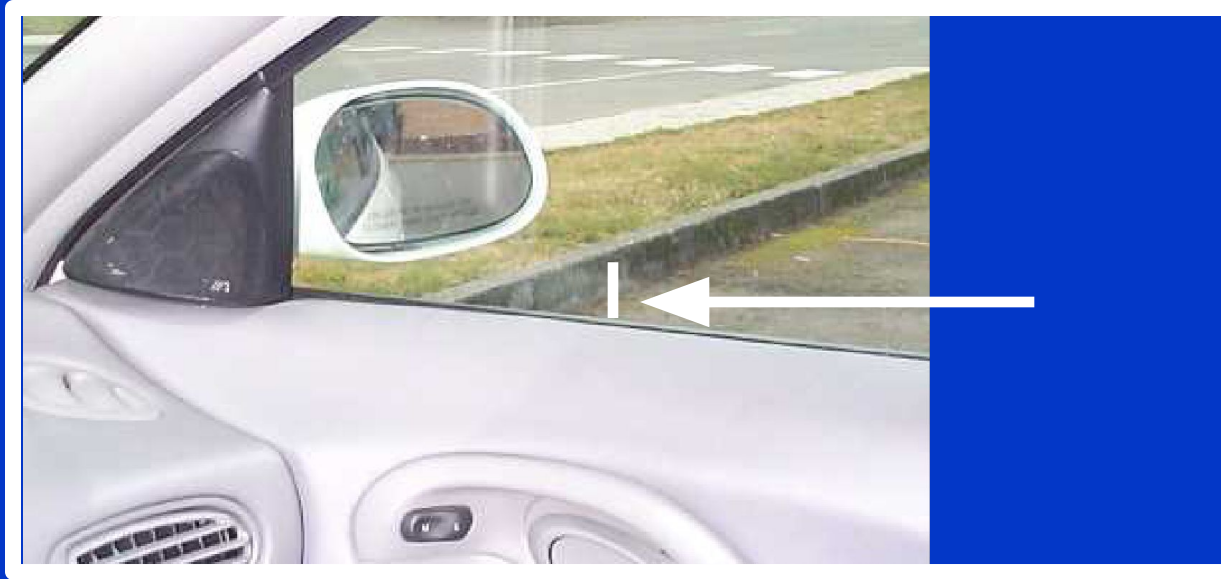

Distance from bottom of mirror left side, to top of curb.



Distance from bottom of mirror left side, to top of curb.



And where it meets the window ledge?



And where it meets the window ledge?



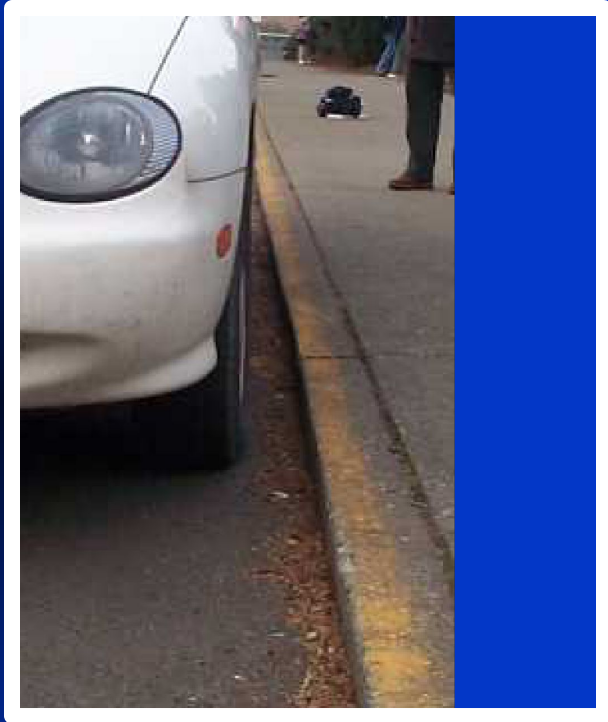

Left Side Limitation

3 to 6 inches

Note: This car is NOT parallel to the curb both front and back.

Your reference point on the hood... bisecting the left headlight.



Your reference point on the hood... bisecting the left headlight.



How far over the curb do you appear?



How far over the curb do you appear?

